사용자입장에서의 상품관련 페이지 작성

1. ProductList.jsp파일을 작성

```
<%@ page contentType="text/html;charset=EUC-KR" %>
<%@ page import="java.util.*, product.*"%>
<jsp:useBean id="proMgr" class="product.ProductMgr" />

<html>
<head>
<title>Simple Shopping Mall</title>
<link href="style.css" rel="stylesheet" type="text/css">
<script language="JavaScript" src="script.js"></script>
</head>

<body bgcolor="#996600" topmargin="100">

        <%@ include file="Top.jsp" %>
        <%Vector vResult= proMgr.getProductList();%>

        <table width="75%" align="center" bgcolor="#FFFF99">
        <tr>
        <td align="center" bgcolor="#FFFFCC">

                <table width="95%" align="center" bgcolor="#FFFF99" border="1">
                <tr bgcolor="#996600">
                <td align="center"><font color="#FFFFFF">이름</font></td>
                <td align="center"><font color="#FFFFFF">가격</font></td>
                <td align="center"><font color="#FFFFFF">날짜</font></td>
                <td align="center"><font color="#FFFFFF">재고</td>
                <td align="center"> </font></td>
                </tr>
                <%
                for(int i=0; i<vResult.size(); i++){
                ProductBean product = (ProductBean)vResult.get(i);
                %>
```

```
            <tr>
            <td align="center">
<%=product.getName()%>
</td>
            <td align="center">
<%=product.getPrice()%>
</td>
            <td align="center">
<%=product.getDate()%>
</td>
            <td align="center">
<%=product.getStock()%>
</td>
            <td align="center">
<a href="javascript:productDetail('<%=product.getNo()%>')">상세보기</a>
            </td>
            </tr>
            <%}%>
            </table>

        </td>
        </tr>
        </table>

        <%@ include file="Bottom.jsp" %>
        <form name="detail" method="post" action="ProductDetail.jsp" >
        <input type="hidden" name="no">
        </form>

</body>
</html>
```

=ProductDetail.jsp파일의 작성=

```
<%@ page contentType="text/html;charset=EUC-KR" %>
<%@ page import="java.util.*, product.*"%>
<jsp:useBean id="proMgr" class="product.ProductMgr" />

<html>
<head>
<title>Simple Shopping Mall</title>
<link href="style.css" rel="stylesheet" type="text/css">
<script language="JavaScript" src="script.js"></script>
</head>

<body bgcolor="#996600" topmargin="100">

        <%@ include file="Top.jsp" %>
        <%ProductBean product= proMgr.getProduct(request.getParameter("no"));%>
        <table width="75%" align="center" bgcolor="#FFFF99">
        <tr>
        <td align="center" bgcolor="#FFFFCC">

                <table width="95%" align="center" bgcolor="#FFFF99" border="1">
                <tr bgcolor="#996600">
        <td colspan="3" align="center">
        <font color="#FFFFFF">
```

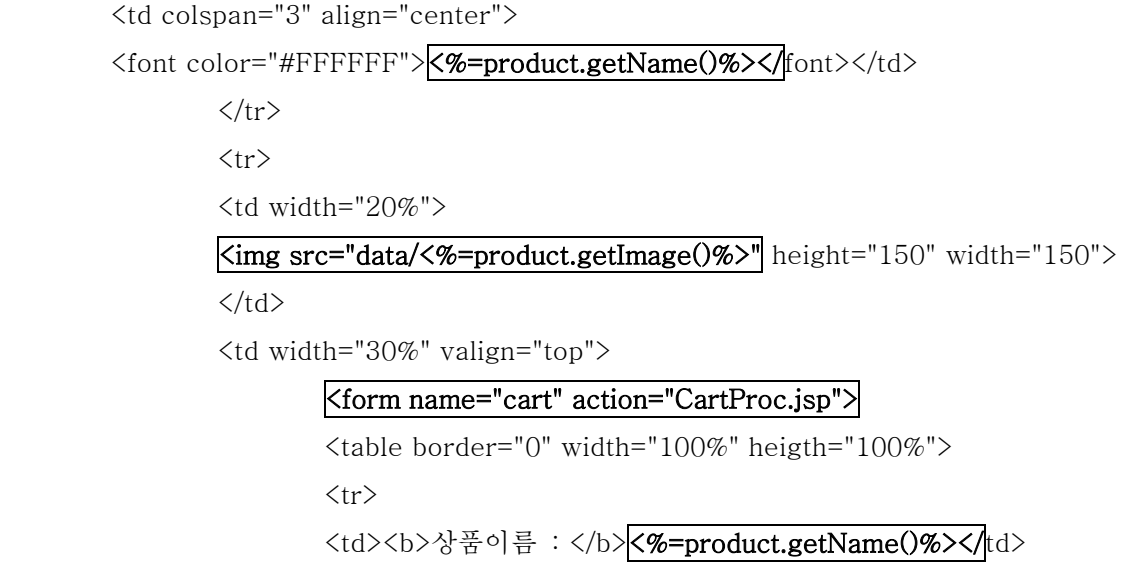

```
<%=product.getName()%></font></td>
                </tr>
                <tr>
                <td width="20%">
                <img src="data/<%=product.getImage()%>" height="150" width="150">
                </td>
                <td width="30%" valign="top">
                        <form name="cart" action="CartProc.jsp">
                        <table border="0" width="100%" heigth="100%">
                        <tr>
                        <td><b>상품이름 : </b><%=product.getName()%></td>
                        </tr>
```

```
                    <tr>
                    <td><b>가      격 : </b><%=product.getPrice()%></td>
                    </tr>
                    <tr>
<td><b>수      량 : </b><input type="text" name="quantity" size="5" value="1">개</td>
                    </tr>
                    <tr>
                    <td align="center">
                    <input type="submit" value="장바구니 담기">
                    </td>
                    </tr>
                    </table>
        <input type=hidden name=product_no value=<%=product.getNo()%>>
                    </form>
                </td>
                <td width="50%" valign="top">
                <b>상세설명</b><br><pre><%=product.getDetail()%></pre>
                </td>
                </tr>
                </table>
        </td>
        </tr>
        </table>

        <%@ include file="Bottom.jsp" %>

</body>
</html>
```

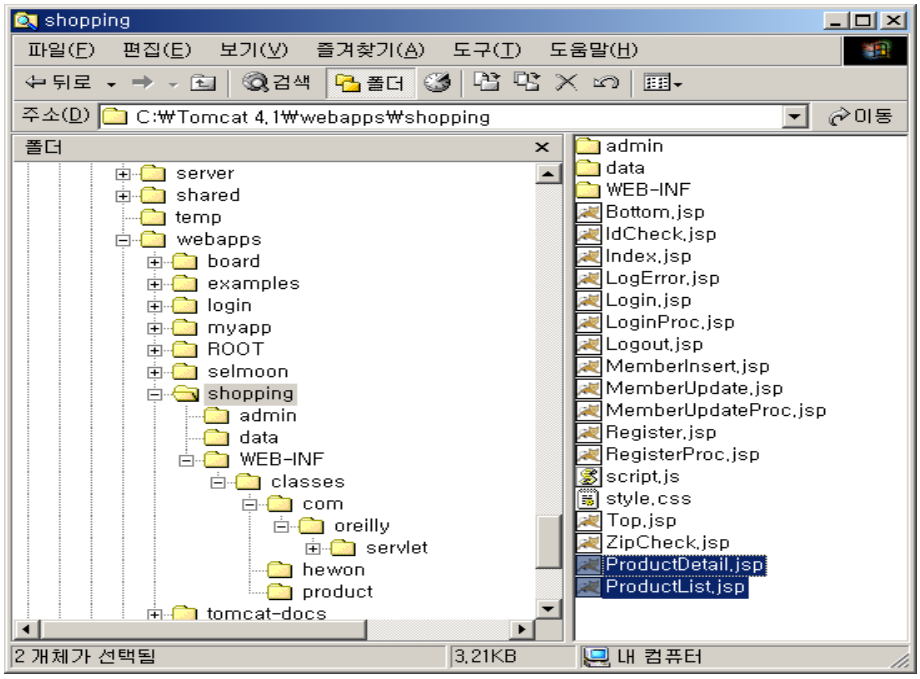

===OrderBean.java파일을 작성==========

```
package order;
public class OrderBean {

    private String no = null; //주문번호
    private String product_no = null; //상품번호
    private int quantity = 0; //주문수량
    private String date = null; //주문날짜
    private String state = null; //주문상태
    private String id = null; //주문회원 아이디

    public String getNo() {
        return no;
    }

    public void setNo(String no) {
        this.no = no;
    }
    public String getProduct_no() {
        return product_no;
    }
```

```
 public void setProduct_no(String product_no) {
        this.product_no = product_no;
    }

    public int getQuantity() {
        return quantity;
    }

    public void setQuantity(int quantity) {
        this.quantity = quantity;
    }

    public String getDate() {
        return date;
    }

    public void setDate(String date) {
        this.date = date;
    }

    public String getState() {
        return state;
    }

    public void setState(String state) {
        this.state = state;
    }

    public String getId() {
        return id;
    }

    public void setId(String id) {
        this.id = id;
    }
}
```

```
C:₩Tomcat 4.1₩webapps₩shopping₩WEB-INF₩classes>javac -d . OrderBean.java
C:₩Tomcat 4.1₩webapps₩shopping₩WEB-INF₩classes>
```

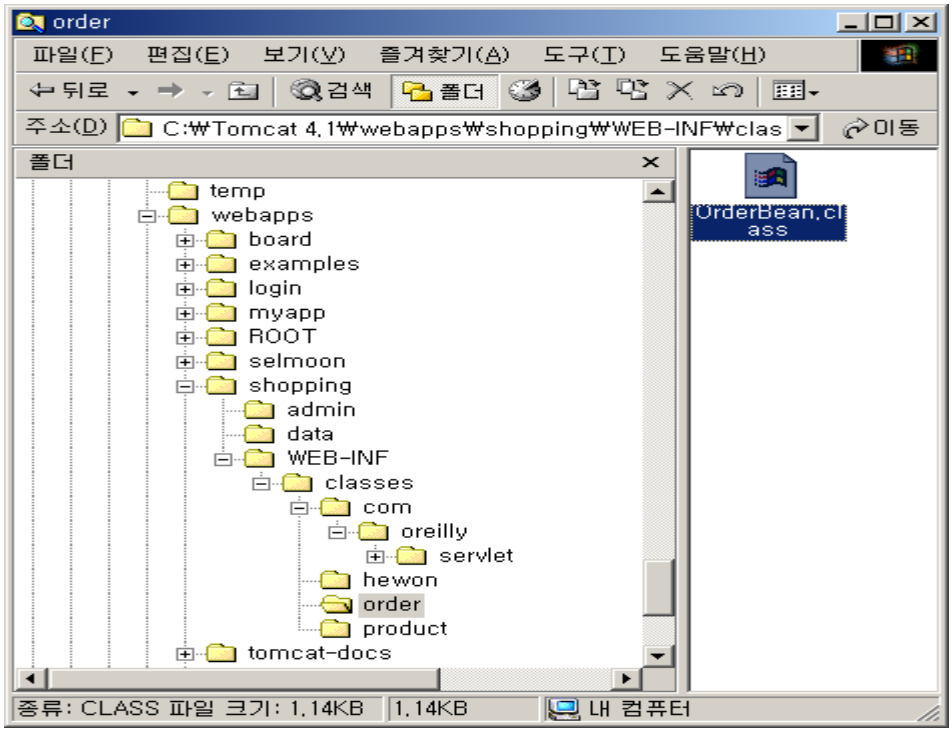

===ProductMgr.java파일에서 reduceProduct()메소드 추가==========

```
package product;

import com.oreilly.servlet.*;
import com.oreilly.servlet.multipart.DefaultFileRenamePolicy;
import javax.servlet.http.HttpServletRequest;
//DBConnectionMgr.class추가
import hewon.*;
//////////////////////////////
//orderBean.class추가
import order.*;
//////////////////////////////
import java.sql.*;
import java.util.Vector;
```

/*해당상품의 재고수량을 줄이기 위한 메소드 구현 */

```
    public void reduceProduct(OrderBean order) {
        Connection con = null;
        PreparedStatement pstmt = null;

        try {
            con = pool.getConnection();
          String query = "update shop_product set stock = (stock - ? ) where no = ? ";
            pstmt = con.prepareStatement(query);
            pstmt.setInt(1, order.getQuantity());
            pstmt.setString(2, order.getProduct_no());
            pstmt.executeUpdate();
        } catch (Exception ex) {
            System.out.println("Exception :" +  ex);
        } finally {
            pool.freeConnection(con, pstmt);
        }
    }
```

```
C:₩Tomcat 4.1₩webapps₩shopping₩WEB-INF₩classes>javac -d . ProductMgr.java
C:₩Tomcat 4.1₩webapps₩shopping₩WEB-INF₩classes>
```

==사용자계정으로 로그인==========

상품목록을 클릭=>관리자가 등록한 상품을 볼 수가 있다.

http://localhost:8080/shopping/ProductList.jsp

상세보기를 클릭하면

http://localhost:8080/shopping/ProductDetail.jsp

===장바구니 관련 페이지 작성==========

CartMgr.java파일을 작성

```
package product;

import java.util.Hashtable;
//추가
import order.*;
//////////////////////
public class CartMgr {

    private Hashtable hCart = new Hashtable();
    public CartMgr() {
    }

        /*장바구니에 상품을 등록시키는 메소드*/
    public void addCart(OrderBean order) {

        //OrderBean으로부터 선택한 상품의 상품번호와 수량을 가져온다.
        String product_no = order.getProduct_no();
        int quantity = order.getQuantity();
```

```
                //선택한 상품수량이 적어도 1개 이상일 경우 실행된다.
    if (quantity > 0) {
        if (hCart.containsKey(product_no)) { //선택한 상품이 이미 장바구니에 있는지 검사

        //이미 장바구니에 있는 상품이라면 장바구니에 있는 상품의 수량을 가져온다.
                OrderBean tempOrder = (OrderBean) hCart.get(product_no);

                //장바구니에 있는 상품수량에 현재 신청한 수량을 더해준다.
                quantity + = tempOrder.getQuantity();
                tempOrder.setQuantity(quantity); //총수량을 저장
                hCart.put(product_no, tempOrder);//장바구니를 새로이 저장
            } else {
                 //중복된 상품이 아니라면 장바구니에 새롭게 상품을 추가
                hCart.put(product_no, order);
            }
        }
    }

    /*장바구니에 등록된 상품리스트를 알아보기*/
    public Hashtable getCartList() {
        return hCart;
    }

    /*장바구니의 정보를 수정하기 위해서 장바구니 정보를 새로 입력 */
    public void updateCart(OrderBean order) {
        String product_no = order.getProduct_no();
        hCart.put(product_no, order);
    }

    /*해쉬테이블에 저장된 장바구니의 목록을 지움 */
    public void deleteCart(OrderBean order) {
        String product_no = order.getProduct_no();
        hCart.remove(product_no);
    }
}
```

```
C:₩Tomcat 4.1₩webapps₩shopping₩WEB-INF₩classes>javac -d . CartMgr.java
C:₩Tomcat 4.1₩webapps₩shopping₩WEB-INF₩classes>
```

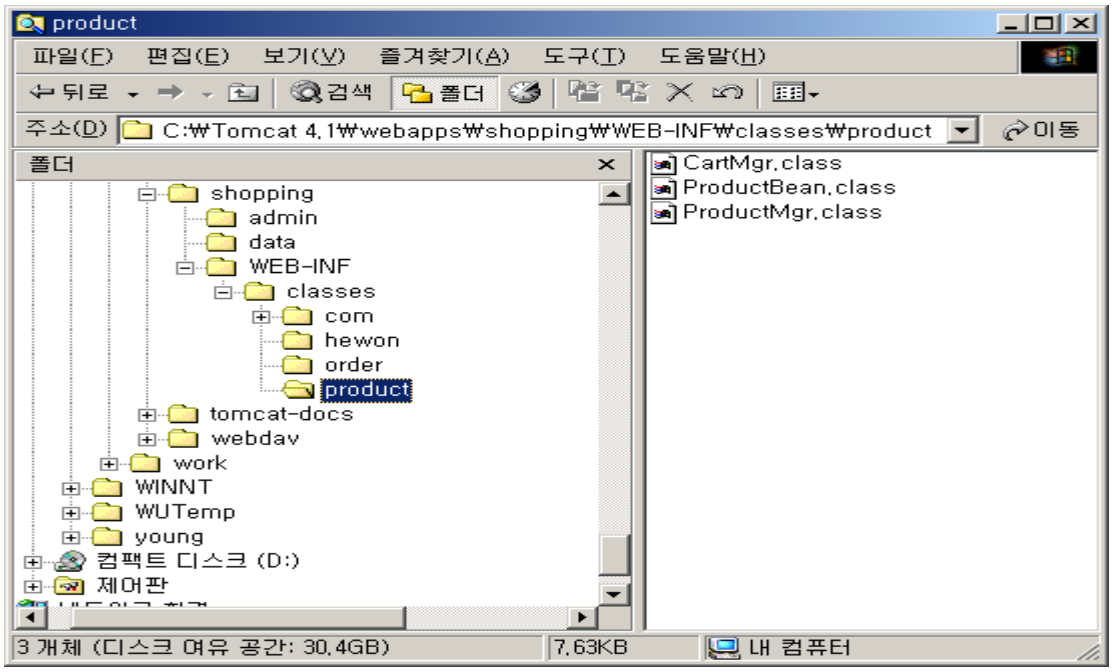

CartList.jsp, CartProc.jsp파일을 작성

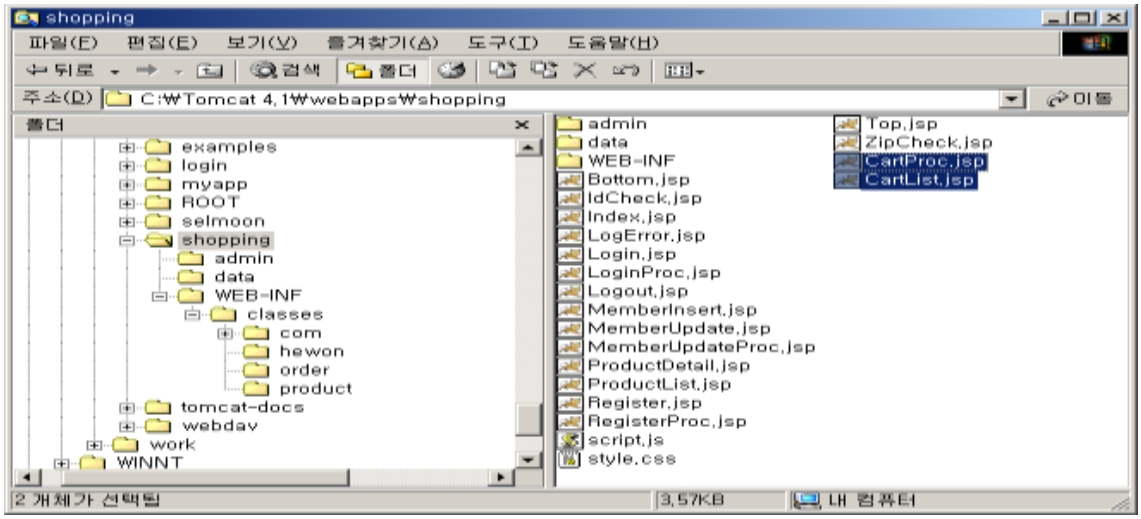

==사용자의 장바구니에 저장한 상품목록을 보여주는 페이지

==CartList.jsp파일의 작성==========

```
<%@ page contentType="text/html;charset=EUC-KR"%>
<%@ page import="java.util.*, product.*,order.*" %>
<jsp:useBean id="cartMgr" class="product.CartMgr" scope="session"/>
<jsp:useBean id="proMgr" class="product.ProductMgr" />
<%
	if(session.getAttribute("idKey") == null) {
		response.sendRedirect("Login.jsp");
	}else{
%>
<html>
<head>
<title>Simple Shopping Mall</title>
<link href="style.css" rel="stylesheet" type="text/css">
<script language="JavaScript" src="script.js"></script>
</head>

<body bgcolor="#996600" topmargin="100">

	<%@ include file="Top.jsp" %>

	<table width="75%" align="center" bgcolor="#FFFF99">
	<tr>
	<td align="center" bgcolor="#FFFFCC">

		<table width="95%" align="center" bgcolor="#FFFF99" border="1">
		<tr bgcolor="#996600">
		<td align="center"><font color="#FFFFFF">제품</font></td>
		<td align="center"><font color="#FFFFFF">수량</font></td>
		<td align="center"><font color="#FFFFFF">가격</font></td>
		<td align="center"><font color="#FFFFFF">수정/삭제</font></td>
		<td align="center"><font color="#FFFFFF">조회</font></td>
		</tr>
```

```
<%
int totalPrice =0 ;
Hashtable hCart = cartMgr.getCartList();
if(hCart.size() == 0){
%>
<tr><td colspan="5" align="center">선택하신 물품이 없습니다.</td></tr>

<%
}else{
Enumeration hCartKey=hCart.keys();
        while(hCartKey.hasMoreElements()){
OrderBean order = (OrderBean)hCart.get(hCartKey.nextElement());
ProductBean product = proMgr.getProduct(order.getProduct_no());
        int price = Integer.parseInt(product.getPrice());
        int quantity = order.getQuantity();
        int subTotal = price*quantity;
        totalPrice += price*quantity;

%>
<form method="post"action="CartProc.jsp">
<input type="hidden" name="product_no" value="<%=product.getNo()%>">
<input type="hidden" name="flag">
<tr>
<td align="center">      <%=product.getName()%></td>
<td align="center"><input type=text name=quantity value="<%=order.getQuantity()%>"
size=5 >개</td>
<td align="center"><%=subTotal+""%></td>
<td align="center">
<input type="botton" value="수정" size="3"
        onclick="javascript:cartUpdate(this.form)"> /
<input type="botton" value="삭제" size="3"
        onclick="javascript:cartDelete(this.form)">
</td>
<td align="center">
<a href="javascript:productDetail('<%=product.getNo()%>')">상세보기</a></td>
```

```
            </tr>
            </form>
            <%}%>
            <tr>
            <td colspan="4" align="right">총 금액 : <%=totalPrice%>원</td>
            <td align="center">
<a href="OrderProc.jsp">주문하기</a>
</td>
            </tr>
            <%
            }
            %>

            </table>
        </td>
        </tr>
        </table>

        <%@ include file="Bottom.jsp" %>
        <form name="detail" method="post" action="ProductDetail.jsp" >
        <input type="hidden" name="no">
        </form>

</body>
</html>
<%}%>
```

==CartProc.jsp파일을 작성===

```
<%@ page contentType="text/html;charset=euc-kr"%>
<jsp:useBean id="cartMgr" class="product.CartMgr" scope="session"/>
<jsp:useBean id="order" class="order.OrderBean" />
<jsp:setProperty name="order" property="*" />

<%
        String flag=request.getParameter("flag");
        String id= (String)session.getAttribute("idKey");

        if(id == null) {
                response.sendRedirect("Login.jsp");
        }else{

                if(flag == null){
                order.setId(id);
                cartMgr.addCart(order);
%>
                <script>
                alert("장바구니에 담았습니다.");
                location.href="CartList.jsp";
                </script>
<%              }else if(flag.equals("update")){
                order.setId(id);
                cartMgr.updateCart(order);
%>
                <script>
                alert("수정 하였습니다.");
                location.href="CartList.jsp";
                </script>
<%              }else{
                cartMgr.deleteCart(order);
%>
                <script>
```

```
                    alert("삭제 하였습니다.");
                    location.href="CartList.jsp";
                    </script>
<%
                    }
          }
%>
```

===확인실습==========

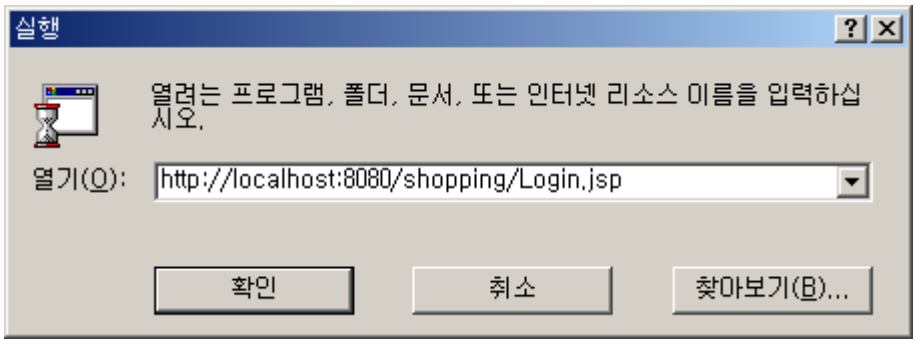

==사용자계정으로 로그인==========

http://localhost:8080/shopping/CartList.jsp

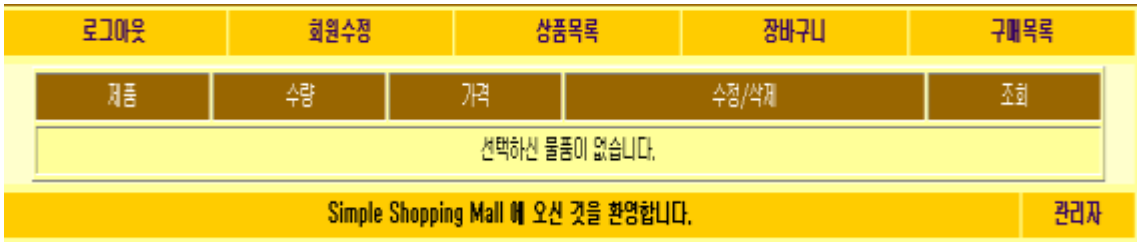

상품목록에서 상품을 자세히 본 모습=>장바구니에 담기버튼을 클릭

http://localhost:8080/shopping/CartProc.jsp?quantity=1&product_no=3

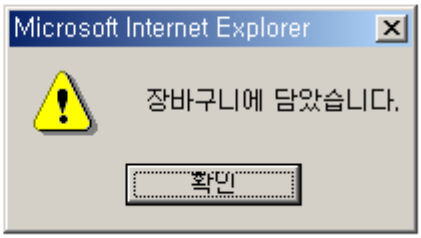

장바구니에 담겨진 상품목록을 보여준다.

장바구니에 담은 상품을 삭제시킨 경우

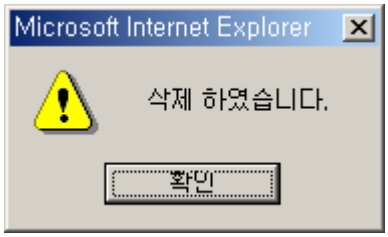

장바구니에서 삭제된 제품의 모습